

DOPPLER SYSTEMS

DDF7001 DOPPLER DIRECTION FINDER

BY
JOHN MAXWELL, W0VG



WHAT IS DOPPLER UNIT?

Doppler is a way of locating radio signals by using rotational doppler shift from a switched antenna array and deriving direction information from that doppler shift.

This information can be superimposed onto a map, whereby creating overlays to show precise location of transmitters with as few as two bearings.

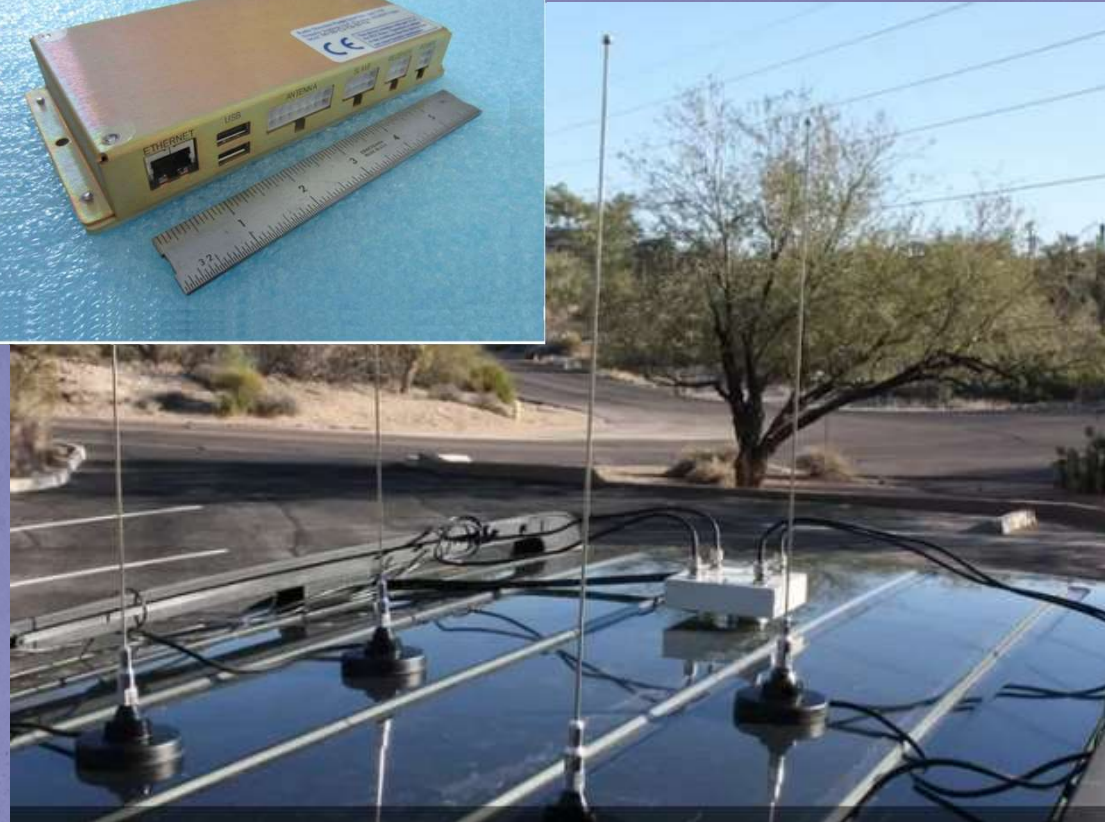

DOPPLER TOOLS

Doppler Systems in Arizona supplies very high quality direction finders which utilizes "TargetTrack" Software with their units.

It is the 'visual interface' for direction finding which overlays DF data in real time on a map. This is our choice for finding transmitters for it's reliability.



Doppler Systems Tools

1. Rocky Mountain Ham Radio has several Doppler Systems, DDF7001 units deployed with mobile and fixed site antenna systems.
2. With network connectivity to these receivers, that can be quickly tasked to provide a bearing to a transmitter.
3. With the addition of Doppler Systems "TargetTrack" software, the networking of multiple units is trivial and the software does the heavy lifting.
4. The MPT display at the right is the software used to calibrate and modify the parameters of the DDF7001.

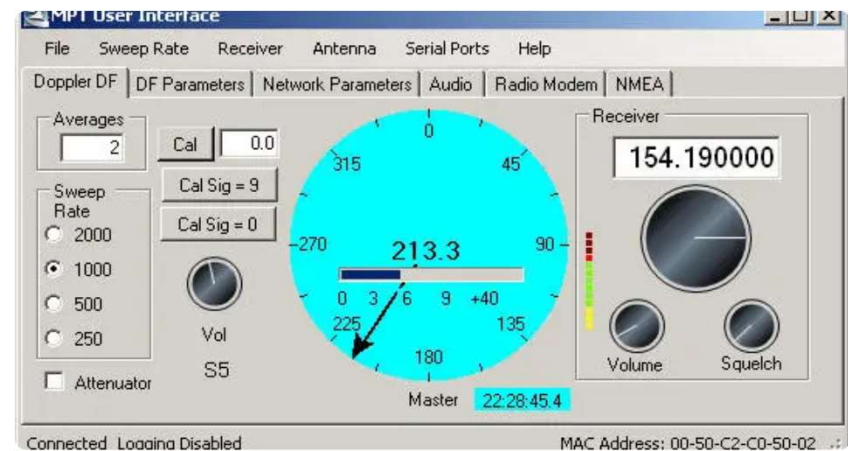

DOPPLER USES

- Quickly locating stuck transmitters
- Locating bad actors
- Use for Narrow and Wideband FM
- Use for DMR
- Remote units
- Simple integration of many units
- Record of evidence for playback

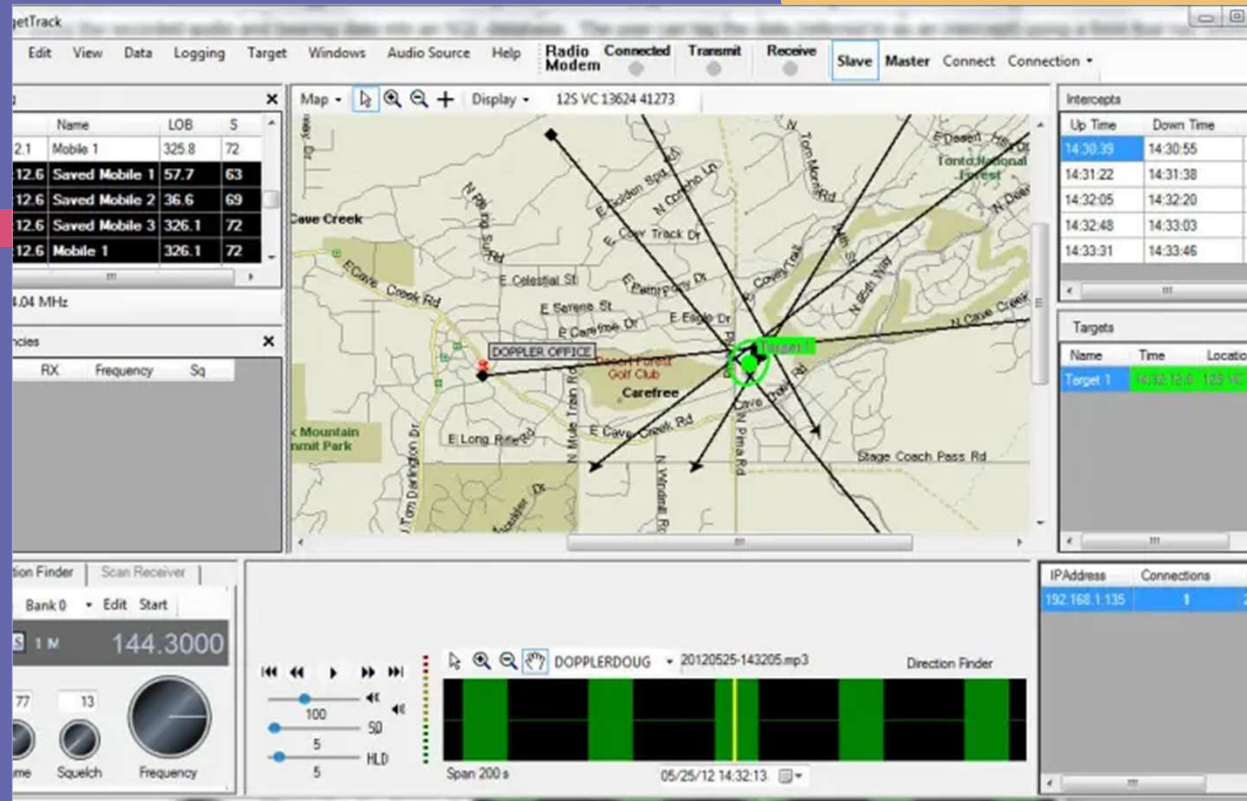

TargetTrack Demo

File Edit View Data Logging Target Windows Audio Source Help

DTG	Name	LOB	S
15:04:26.6	Site 1	103.8	152
15:04:26.6	Site 2	70.5	160
15:04:26.6	Site 3	349.8	157
15:04:27.1	Site 1	105.4	158
15:04:27.1	Site 2	70.0	158
15:04:27.1	Site 3	349.3	151
15:04:27.6	Site 1	104.2	151

147.24 MHz

Frequencies

DTG	RX	Frequency	Sq
-----	----	-----------	----

DTG	Name	LOB	S
-----	------	-----	---

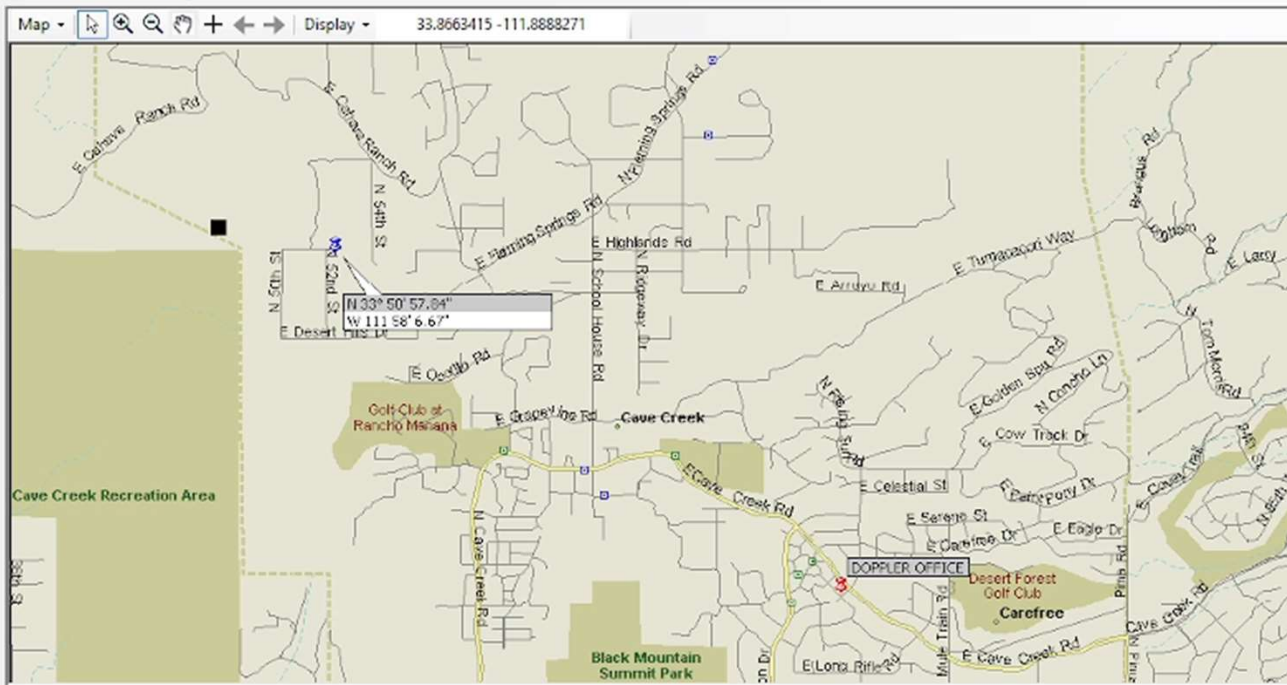

Intercepts

Up Time	Down Time	Frequency
15:03:45	15:06:29	147.24

Targets

Name	Time	Location	CEP
------	------	----------	-----

Name	Time	Location	CEP
------	------	----------	-----

Average Bearings

DTG	Name	LOB	S
-----	------	-----	---

Direction Finder | Scan Receiver

1 MHz 100.0000

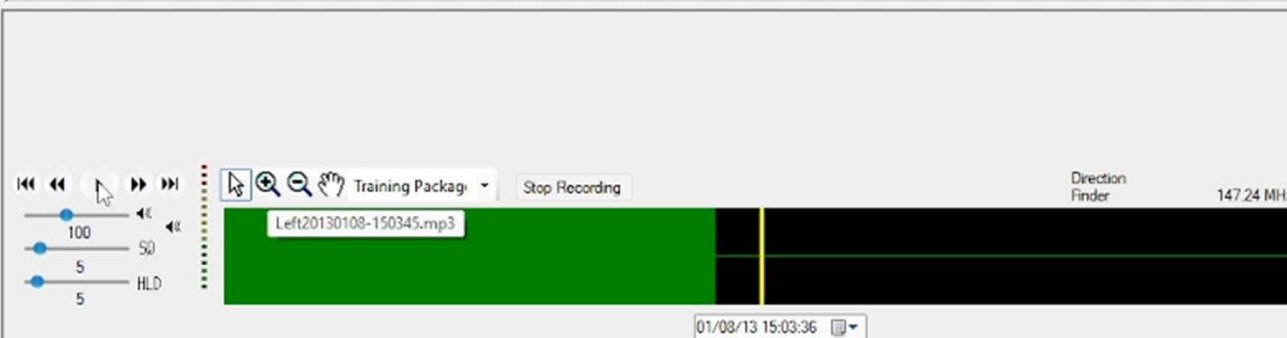

IPAddress | Connections | IPPort | Location

IPAddress	Connections	IPPort	Location
-----------	-------------	--------	----------

WHAT DOES THIS MEAN?

This means that our tools are very reliable, and portable. The systems are remotable and nearly impossible to defeat.

A 20ms signal is all that is needed.

